

ANNEXURE-II

MAHARASHTRA UNIVERSITY OF HEALTH SCIENCES, NASHIK

INFRASTRUCTURE DETAILS OF COLLEGE AND HOSPITAL

Sr. No.	Particulars to be verified	Details on College Website	Adequate/ Inadequate
College			
1	Land details (as per M.S.R.): Total land (Not less than 2 acres), (Owned or leased land), unitary or not, NA of all land, 7/12 extracts of all land, Constructed Area Details 29000 Sq.ft./Sq.mtr. (Applicable only to Private Colleges). (Verify land documents & Government permissions documents are uploaded on College Website.) (No Land/ Construction documents shall be submitted to the University. Only deficit information to be pointed out to the University).	Yes	Adequate
2	Dean office, Professor's Office, Associate Professor's Office, Assistant Professor's Office, Administrative Block as per M.S.R..		Adequate
3	All DEPARTMENTS (as per M.S.R.): Human Anatomy, Human Physiology, Electrotherapy & Electrodiagnosis, Kinesiotherapy & Physical Diagnosis, Musculoskeletal Physiotherapy, Neuro Physiotherapy, Cardiovascular & Respiratory Physiotherapy, Community Physiotherapy	Yes	Adequate
4	College Library (as per M.S.R.): Area (1200 Sq.Ft.), Reading Rooms for Students, Staff Reading Room, Room for Books & Journals, Rooms for Librarian and Other Staff; Journal Room, Number of Computers with internet facility with minimum 15 nodes, Photocopier Machine, Total No. of books, Number of Journals: (Titles only), (Multiple volumes / issues of one title should be counted as ONE).	Yes	Adequate
	No. of books added in last year: 30 No. of Journals titles added in last year : [Bills shall be verified by the Committee.] 11	Yes	Adequate
	Digital Library /e – Library availability	Yes	Adequate
5	Details of all Lecture Theatres with Seating Capacity (as per M.S.R.) along with AV Aids including overhead projector, LCD Projector and a microphone / multi Podium system. There shall be provision for E-class. Lecture halls must have facilities for conversion into E-class/Virtual class for teaching.	Yes	Adequate
6	Conference Room for Faculty: (as per M.S.R.)	Yes	Adequate
7	Mini Auditorium: (15 Sq.Ft./Student) (as per M.S.R.)	Yes	Adequate
8	Class Rooms: (15 Sq.Ft./Student) (as per M.S.R.)	Yes	Adequate
9	Core Laboratories: (50 Sq.Ft./Student) (as per M.S.R.) Exercise Physiology & Fitness : Computerized Treadmill, Bicycle ergometer with speedometer, Skin fold caliper, Body composition analyzer, Weighing scale with height measurement, Spirometer, Peak flow meter, Energy Consumption analyzer, Pulse Oxymeter, ECG, Flutter, Inspiratory Muscle Trainer, Oxygen Cylinder, Nebulizer (ultrasonic), Nebulizer (Jet), Portable Suction Machine, B.P. Apparatus & Stethoscope, Shuttle Walk Test Software (Desirable).	Yes	Adequate
10	Physiotherapy Museum: (as per M.S.R.) (Desirable)	Yes	Adequate
11	Yoga / Clinical Skill Laboratory: (60 Sq.Ft./Student) (as per M.S.R.) Yoga Mats / Pediatric Mats / Mats for Training Neuro therapeutic Skills, Adjustable Manual Therapy Plinth, Therabands & Theratubes, Swiss balls, Stability Trainers, Sensory Assessment Kit, Balance Assessment & Training Equipment, Stools, Benches, Wheel Chairs, Stairs, Ramps For Training Transfers.	Yes	Adequate
12	University Examination Infrastructure: Strong Room for examination a) (Area- 1200 sq.ft, b) Shelf, c) Steel cupboard – 1, d) CCTV, Photocopier Machine, Examination hall with benches, Parking facility for University vehicle, Guest house facility.	Yes	Adequate

13	Residential quarter facility for staff: Teaching, Non-teaching, Paramedical & Nursing staff	Yes/No/NA	
14	Other facilities: Hospital Waste Management Unit, Research Cell, Intercom Network, Playground, P.T Teacher or Instructor, Common Rooms for Boys, Common Room for Girls, Cafeteria, Facility for indoor games, Gymnasium / Gymkhana Facility,.	Yes	Adequate
15	Hostel Facility: Boys (UG), Girls (UG), Interns, Canteen Facility, Warden/ Rector, Hygiene, etc. [Note: Verify Canteen Facility is monitored as per MUHS Circular No.18/2019 dated 19/03/2019.]	Yes	Adequate

- As per Central Council Norms/ University Norms, above Infrastructure must be available at College and all information with photographs must be uploaded on College Website.
- If Infrastructure is available, then mark "Adequate" & do not attach any documents.
- In case of "Inadequate", it must be marked as "Inadequate" with documentary evidence.

HOSPITAL

16	Hospital Details	Details on College Website	Adequate/ Inadequate
	Name of the Hospital : Bhasaheb Sardesai Rural General Hospital	Yes	Adequate
	Bed Strength : 720		
	Number of beds registered as per BNH act:		
17	Clinical Facilities : Parent / Attached Hospital (Govt./Civil/Private) Must be within 10km. radius of the College		
a.	Total built up area of Hospital (in Sq.Ft.) : 224539.8	Yes	Adequate
b.	Whether Hospital is registered under any act under Local Authority such as Corporation, Municipality, Gram Panchayat etc.: (Please attach copy of registration certificate)	Yes	Adequate
c.	Whether Casualty is available and functional :	Yes	Adequate
18	Required Beds (UG & PG) Indoor and Outdoor Facility (as per M.S.R.)		
19	Ambulances : Owned, Hired		Owned
	Any other		
	<ul style="list-style-type: none"> • As per Central Council Norms/ University Norms, above Infrastructure must be available at College and all information with photographs must be uploaded on College Website. • If Infrastructure is available, then mark "Adequate" & do not attach any documents. • In case of "Inadequate", it must be marked as "Inadequate" with documentary evidence. 		

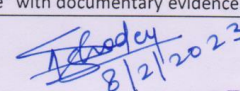

 8/2/2023
 Dean/ Principal Stamp & Signature
DR. SNEHAL SHINDE
 M.Ph.T. (Musculoskeletal)
 Principal
 MAEER'S PHYSIOTHERAPY COLLEGE
 TALEGAON DABHADE

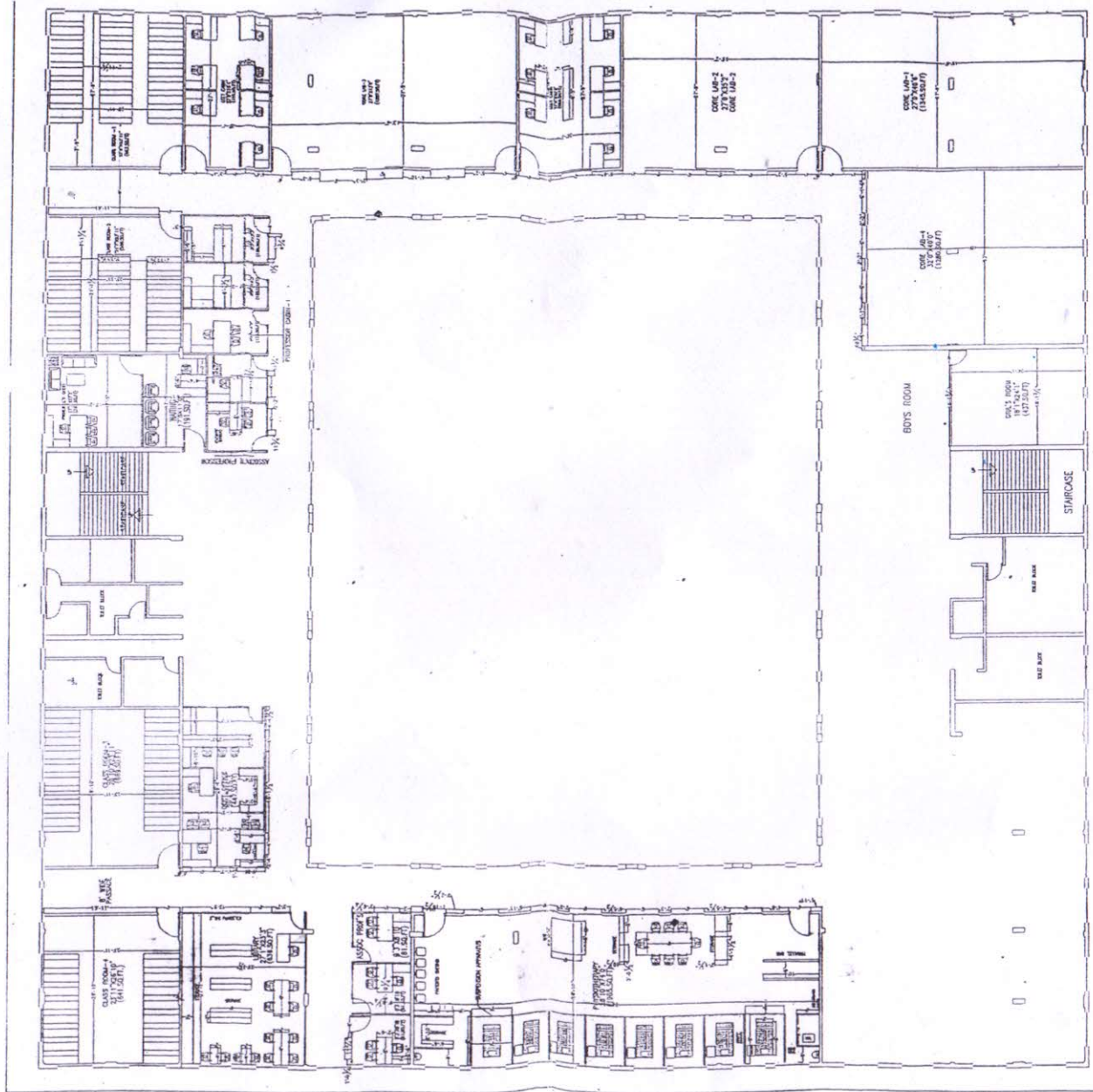

4x4= Class rooms

AB
Mr. A. F. Bagul
 Site : S. to E. of
 Place : S. to E. of
MAEER'S MIT, Pune



AB
DR. AREHAL GHODEY
 M.Ph.T (Musculoskeletal)

भावावती प्रमाणपत्र
(OCCUANCY CERTIFICATE)

तळेगांव दाभाडे नगरपरिषद हद्दीतील सर्व्हे क्र. 33

दि. र. त. _____

पेट/नगर/वॉलेजी तळेगांव दाभाडे सुरक्ष क्रमांक _____ खीत

इमारतीचे बांधकाम / उभारणी / पुर्नउभारणी / पेशेवदल करणेसाठी कार्यतय्यीत आदेश क्र. सशिव / ५५९००

दिनांक १०/०१/२००९ उत्तरे

श्री / श्रीमती मेस्स अध्यक्ष / सेक्रेटरी तळेगांव जनरल हॉस्पिटल

याचा परवानगी देण्यात आली होती.

खरीत परवानगी प्रमाणे अर्जदार यांनी सर्व भाग / इमारतीचे बांधकाम / उभारणी / पुर्नउभारणी / पेशेवदल

श्री. / श्रीमती / मेस्स आर. एन गोखले

लागूसेवा क्रमांक _____

ताहलेन्नाड अर्किटेक्ट / इंजिनीअर / सुपरवायझर यांच्या वेरिफिकेशन पूर्ण केलेल्या असल्याने याची अनुषंगाने येतेत्या इमारतीचा भोगवटा करणारा महानाष्ट्र नगरपालिका अधिनियम १९८५ च्या कलम १९३ अन्वये परवानगी देण्यात येत आहे.

इमारतीचे वर्णन (OPD इमारत)

स.क्र.	सुरक्ष क्रमांक	तळमजला संख्या	श्रीलिंगाची संख्या	वर्णन
33	तळेगांव	५२ - हॉस्पिटल रुम ५५ - Toilet	पावा = ३, ऑफीस = १, हॉर्स शेड = १	एक = हॉर्स शेड
		५३ - हॉस्पिटल रुम	पावा = ३, ऑफीस = १, हॉर्स शेड = १	एक = पोस्ट ऑफीस
		५४ - हॉस्पिटल रुम	पावा = ३, ऑफीस = १, हॉर्स शेड = १	एक = ऑफीस
		५५ - हॉस्पिटल रुम	पावा = ३, ऑफीस = १, हॉर्स शेड = १	एक = ऑफीस
		५६ - हॉस्पिटल रुम	पावा = ३, ऑफीस = १, हॉर्स शेड = १	एक = ऑफीस
		५७ - हॉस्पिटल रुम	पावा = ३, ऑफीस = १, हॉर्स शेड = १	एक = ऑफीस
		५८ - हॉस्पिटल रुम	पावा = ३, ऑफीस = १, हॉर्स शेड = १	एक = ऑफीस
		५९ - हॉस्पिटल रुम	पावा = ३, ऑफीस = १, हॉर्स शेड = १	एक = ऑफीस
		६० - हॉस्पिटल रुम	पावा = ३, ऑफीस = १, हॉर्स शेड = १	एक = ऑफीस
		६१ - हॉस्पिटल रुम	पावा = ३, ऑफीस = १, हॉर्स शेड = १	एक = ऑफीस
		६२ - हॉस्पिटल रुम	पावा = ३, ऑफीस = १, हॉर्स शेड = १	एक = ऑफीस
		६३ - हॉस्पिटल रुम	पावा = ३, ऑफीस = १, हॉर्स शेड = १	एक = ऑफीस
		६४ - हॉस्पिटल रुम	पावा = ३, ऑफीस = १, हॉर्स शेड = १	एक = ऑफीस
		६५ - हॉस्पिटल रुम	पावा = ३, ऑफीस = १, हॉर्स शेड = १	एक = ऑफीस
		६६ - हॉस्पिटल रुम	पावा = ३, ऑफीस = १, हॉर्स शेड = १	एक = ऑफीस
		६७ - हॉस्पिटल रुम	पावा = ३, ऑफीस = १, हॉर्स शेड = १	एक = ऑफीस
		६८ - हॉस्पिटल रुम	पावा = ३, ऑफीस = १, हॉर्स शेड = १	एक = ऑफीस
		६९ - हॉस्पिटल रुम	पावा = ३, ऑफीस = १, हॉर्स शेड = १	एक = ऑफीस
		७० - हॉस्पिटल रुम	पावा = ३, ऑफीस = १, हॉर्स शेड = १	एक = ऑफीस

हा दाखला आज दिनांक २८/१२/२००८ सहिने कार्यालयीन शिक्क्यानिशी दिला आहे.



सेनी माइस्ट
मुख्याधिकारी
तळेगांव दाभाडे नगरपरिषद

जा.क्र. नंदि / भोवप / ६५०/०८
तळेगांव दाभाडे नगरपरिषद
नगर नियोजन व विकास विभाग
त. मायळ, जि. पुणे.
दिनांक : २८/१२/२००८

श्री / श्रीमती अध्यक्ष / सेक्रेटरी तळेगांव जनरल हॉस्पिटल (गायनर मेडिसिन वॉलेज)
तळेगांव दाभाडे
DR. SNEHAL GHODEY
M.Ph.T (Musculoskeletal)
PRINCIPAL
MAEER'S PHYSIOTHERAPY COLLEGE
TALEGAON DABHADE
DR. SNEHAL GHODEY
M.Ph.T (Musculoskeletal)
PRINCIPAL
MAEER'S PHYSIOTHERAPY COLLEGE
TALEGAON DABHADE

PRINCIPAL'S OFFICE



PROFESSOR/ ASSOCIATE PROFESSOR/ ASSISTANT PROFESSOR OFFICE



ADMINISTRATION OFFICE

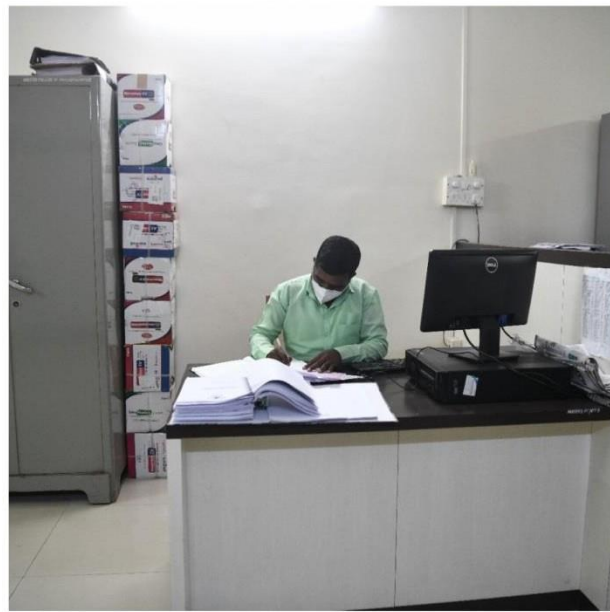

1.HUMAN ANATOMY DEPARTMENT



2.HUMAN PHYSIOLOGY DEPARTMENT

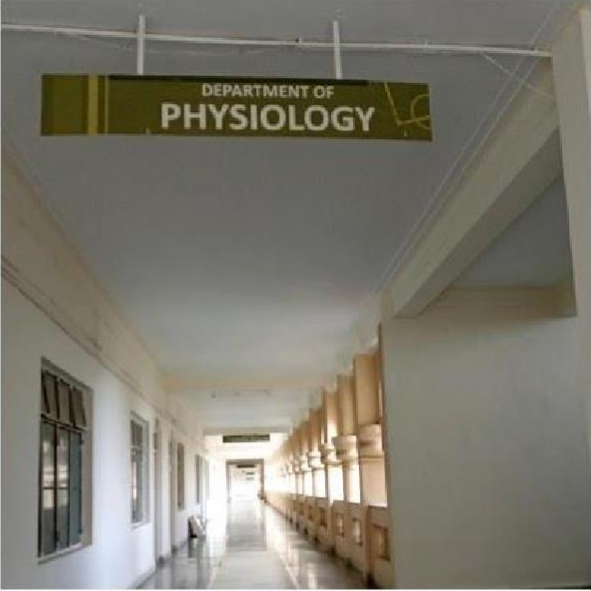

3.ELECTROTHERAPY & ELECTRODIAGNOSIS DEPARTMENT



4.KINESIOTHERAPY & PHYSICAL DIAGNOSIS DEPARTMENT



5. MUSCULOSKELETAL PHYSIOTHERAPY DEPARTMENT

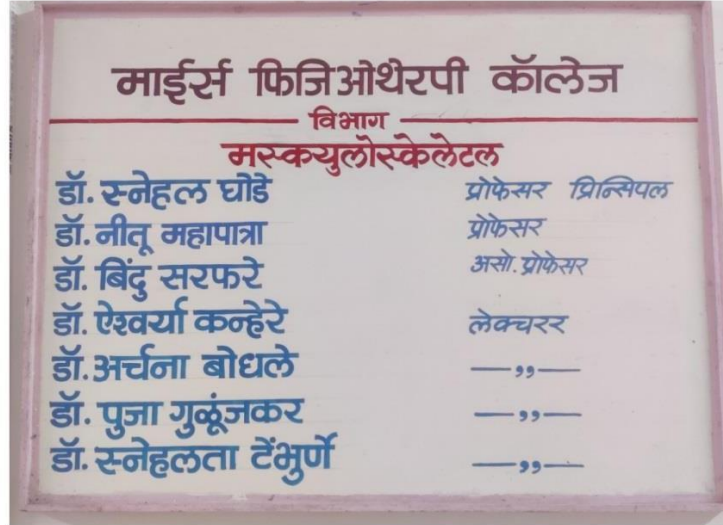

6. NEUROPHYSIOTHERAPY DEPARTMENT



7.CARDIOVASCULAR & RESPIRATORY PHYSIOTHERAPY DEPARTMENT



8.COMMUNITY PHYSIOTHERAPY DEPARTMENT



CENTRAL & PHYSIOTHERAPY COLLEGE LIBRARY



Photocopy Machine



DIGITAL LIBRARY



LECTURE THEATRE



CONFERENCE ROOM



MINI AUDITORIUM



M.P.T CLASSROOMS



CORE LABORATORIES

EXERCISE PHYSIOLOGY & FITNESS

EXERCISE PHYSIOLOGY & FITNESS



PHYSIOTHERAPY MUSEUM



YOGA/CLINICAL SKILL LABORATORY

YOGA / CLINICAL SKILL LABORATORY



UNIVERSITY EXAMINATION INFRASTRUCTURE



EXAMINATION HALL WITH BENCHES



PARKING FACILITY



GUEST HOUSE FACILITY



RESIDENTIAL QUARTER FACILITY FOR STAFF



NON TEACHING STAFF QUARTERS



HOSPITAL WASTE MANAGEMENT UNIT



RESEARCH CELL



INTERCOM NETWORK



PLAYGROUND



WITH P.T. TEACHER / INSTRUCTOR



COMMON ROOM FOR GIRLS



COMMON ROOM FOR BOYS



CAFETERIA



FACILITY FOR INDOOR GAMES



GYMNASIUM/GYMKHANA FACILITY



BOYS HOSTEL



GIRLS HOSTEL



CANTEEN FACILITY



WARDEN / RECTOR



HOSPITAL

CASUALTY



INDOOR FACILITIES







PHYSIOTHERAPY OPD



OUTDOOR FACILITIES



AMBULANCE FACILITY

