

## MAHARASHTRA UNIVERSITY OF HEALTH SCIENCES, NASHIK

## INFRASTRUCTURE DETAILS OF COLLEGE AND HOSPITAL

Sr. No.	Particulars to be verified	Details on College Website	Adequate/ Inadequate
<b>College</b>			
1	<b>Land details</b> (as per M.S.R.): Total land (Not less than 2 acres), (Owned or leased land), unitary or not, NA of all land, 7/12 extracts of all land, Constructed Area Details <b>29000 Sq.ft./Sq.mtr. (Applicable only to Private Colleges).</b> (Verify land documents & Government permissions documents are uploaded on College Website.) (No Land/ Construction documents shall be submitted to the University. Only deficit information to be pointed out to the University).	Yes	<b>Adequate</b>
2	Dean office, Professor's Office, Associate Professor's Office, Assistant Professor's Office, Administrative Block as per M.S.R..		<b>Adequate</b>
3	<b>All DEPARTMENTS</b> (as per M.S.R.): Human Anatomy, Human Physiology, Electrotherapy & Electrodiagnosis, Kinesiotherapy & Physical Diagnosis, Musculoskeletal Physiotherapy, Neuro Physiotherapy, Cardiovascular & Respiratory Physiotherapy, Community Physiotherapy	Yes	<b>Adequate</b>
4	<b>College Library</b> (as per M.S.R.): Area (1200 Sq.Ft.), Reading Rooms for Students, Staff Reading Room, Room for Books & Journals, Rooms for Librarian and Other Staff; Journal Room, Number of Computers with internet facility with minimum 15 nodes, Photocopier Machine, Total No. of books, Number of Journals: (Titles only), (Multiple volumes / issues of one title should be counted as ONE).	Yes	<b>Adequate</b>
	<b>No. of books added in last year: 30</b> <b>No. of Journals titles added in last year :</b> [Bills shall be verified by the Committee.] <b>11</b>	Yes	<b>Adequate</b>
	<b>Digital Library / e – Library availability</b>	Yes	<b>Adequate</b>
5	<b>Details of all Lecture Theatres with Seating Capacity</b> (as per M.S.R.) along with AV Aids including overhead projector, LCD Projector and a microphone / multi Podium system. There shall be provision for E-class. Lecture halls must have facilities for conversion into E-class/Virtual class for teaching.	Yes	<b>Adequate</b>
6	<b>Conference Room for Faculty:</b> (as per M.S.R.)	Yes	<b>Adequate</b>
7	<b>Mini Auditorium: (15 Sq.Ft./Student)</b> (as per M.S.R.)	Yes	<b>Adequate</b>
8	<b>Class Rooms: (15 Sq.Ft./Student)</b> (as per M.S.R.)	Yes	<b>Adequate</b>
9	<b>Core Laboratories: (50 Sq.Ft./Student)</b> (as per M.S.R.) <b>Exercise Physiology &amp; Fitness :</b> Computerized Treadmill, Bicycle ergometer with speedometer, Skin fold caliper, Body composition analyzer, Weighing scale with height measurement, Spirometer, Peak flow meter, Energy Consumption analyzer, Pulse Oxymeter, ECG, Flutter, Inspiratory Muscle Trainer, Oxygen Cylinder, Nebulizer (ultrasonic), Nebulizer (Jet), Portable Suction Machine, B.P. Apparatus & Stethoscope, Shuttle Walk Test Software (Desirable).	Yes	<b>Adequate</b>
10	<b>Physiotherapy Museum:</b> (as per M.S.R.) (Desirable)	Yes	<b>Adequate</b>
11	<b>Yoga / Clinical Skill Laboratory: (60 Sq.Ft./Student)</b> (as per M.S.R.) Yoga Mats / Pediatric Mats / Mats for Training Neuro therapeutic Skills, Adjustable Manual Therapy Plinth, Therabands & Theratubes, Swiss balls, Stability Trainers, Sensory Assessment Kit, Balance Assessment & Training Equipment, Stools, Benches, Wheel Chairs, Stairs, Ramps For Training Transfers.	Yes	<b>Adequate</b>
12	<b>University Examination Infrastructure:</b> Strong Room for examination a) (Area- 1200 sq.ft, b) Shelf, c) Steel cupboard – 1, d) CCTV, Photocopier Machine, Examination hall with benches, Parking facility for University vehicle, Guest house facility.	Yes	<b>Adequate</b>

13	<b>Residential quarter facility for staff:</b> Teaching, Non-teaching, Paramedical & Nursing staff	Yes/No/NA	
14	<b>Other facilities:</b> Hospital Waste Management Unit, Research Cell, Intercom Network, Playground, P.T Teacher or Instructor, Common Rooms for Boys, Common Room for Girls, Cafeteria, Facility for indoor games, Gymnasium / Gymkhana Facility,.	Yes	<b>Adequate</b>
15	<b>Hostel Facility:</b> Boys (UG), Girls (UG), Interns, Canteen Facility, Warden/ Rector, Hygiene, etc. [Note: Verify Canteen Facility is monitored as per MUHS Circular No.18/2019 dated 19/03/2019.]	Yes	<b>Adequate</b>
<ul style="list-style-type: none"> <li>As per Central Council Norms/ University Norms, above Infrastructure must be available at College and all information with photographs must be uploaded on College Website.</li> <li>If Infrastructure is available, then mark "Adequate" &amp; do not attach any documents.</li> <li>In case of "Inadequate", it must be marked as "Inadequate" with documentary evidence.</li> </ul>			

<b>HOSPITAL</b>			
16	Hospital Details	<b>Details on College Website</b>	<b>Adequate/ Inadequate</b>
	Name of the Hospital : <b>Bhauasaheb Sardesai Rural General Hospital</b>	Yes	<b>Adequate</b>
	Bed Strength : <b>720</b>		
	Number of beds registered as per BNH act:		
17	Clinical Facilities : Parent / Attached Hospital (Govt./Civil/Private) Must be within 10km. radius of the College		
a.	Total built up area of Hospital (in Sq.Ft.) : <b>224539.8</b>	Yes	<b>Adequate</b>
b.	Whether Hospital is registered under any act under Local Authority such as Corporation, Municipality, Gram Panchayat etc.: (Please attach copy of registration certificate)	Yes	<b>Adequate</b>
c.	Whether Casualty is available and functional :	Yes	<b>Adequate</b>
18	Required Beds (UG & PG) Indoor and Outdoor Facility (as per M.S.R.)		
19	Ambulances : Owned, Hired		Owned
	Any other		
<ul style="list-style-type: none"> <li>As per Central Council Norms/ University Norms, above Infrastructure must be available at College and all information with photographs must be uploaded on College Website.</li> <li>If Infrastructure is available, then mark "Adequate" &amp; do not attach any documents.</li> <li>In case of "Inadequate", it must be marked as "Inadequate" with documentary evidence.</li> </ul>			



*A. Chaudhary*  
**Dean/ Principal Stamp & Signature**  
 M.Ph.T. (In Physiotherapy)  
 Principal  
 MAHER'S PHYSIOTHERAPY COLLEGE  
 TALEGAON DABHADE

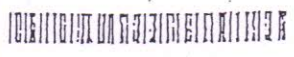

सूची क्र. दोन INDEX NO. II

संस्थासंकेत नं. वर्ष: 3225/2003

पृष्ठ सं. 1  
पृष्ठ सं. 1

संस्थासंकेत सं. वर्ष: 3225/2003

सूची क्र. दोन INDEX NO. II

माहितीचा नाव : (आपले) रिकॉर्डिंग

(1) विद्येक्षाना उभार, पोषकत्वाचे विकास  
या माध्यमातून (माझे/तुमचे/आमचे)  
व्यक्तीकृत प्रदानावर आजवरची वेळी  
की परीक्षेवर ते यशस्वी झालेले ह. 11,000,000.00  
आ.मा. सं. 11,000,000.00.

(2) सुवात, पो. वि. सं. व परीक्षांक  
(3) सुवात, पो. वि. सं. व परीक्षांक

(4) सुवात, पो. वि. सं. व परीक्षांक

(5) सुवात, पो. वि. सं. व परीक्षांक  
(6) सुवात, पो. वि. सं. व परीक्षांक  
(7) सुवात, पो. वि. सं. व परीक्षांक  
(8) सुवात, पो. वि. सं. व परीक्षांक  
(9) सुवात, पो. वि. सं. व परीक्षांक

(10) सुवात, पो. वि. सं. व परीक्षांक  
(11) सुवात, पो. वि. सं. व परीक्षांक  
(12) सुवात, पो. वि. सं. व परीक्षांक  
(13) सुवात, पो. वि. सं. व परीक्षांक  
(14) सुवात, पो. वि. सं. व परीक्षांक

Table with 2 columns: Description and Amount. Rows include items like 'सुवात', 'पो. वि. सं.', 'परिक्षांक', etc.

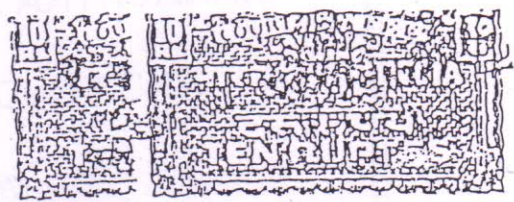

Handwritten signatures and dates: 23/07/03, 23/07/03, 23/07/03

DR. SNEHAL GHODEY  
M.Phil (Musculoskeletal)  
PRINCIPAL  
MAEER'S PHYSIOTHERAPY COLLEGE  
ALEGAON DASHADE

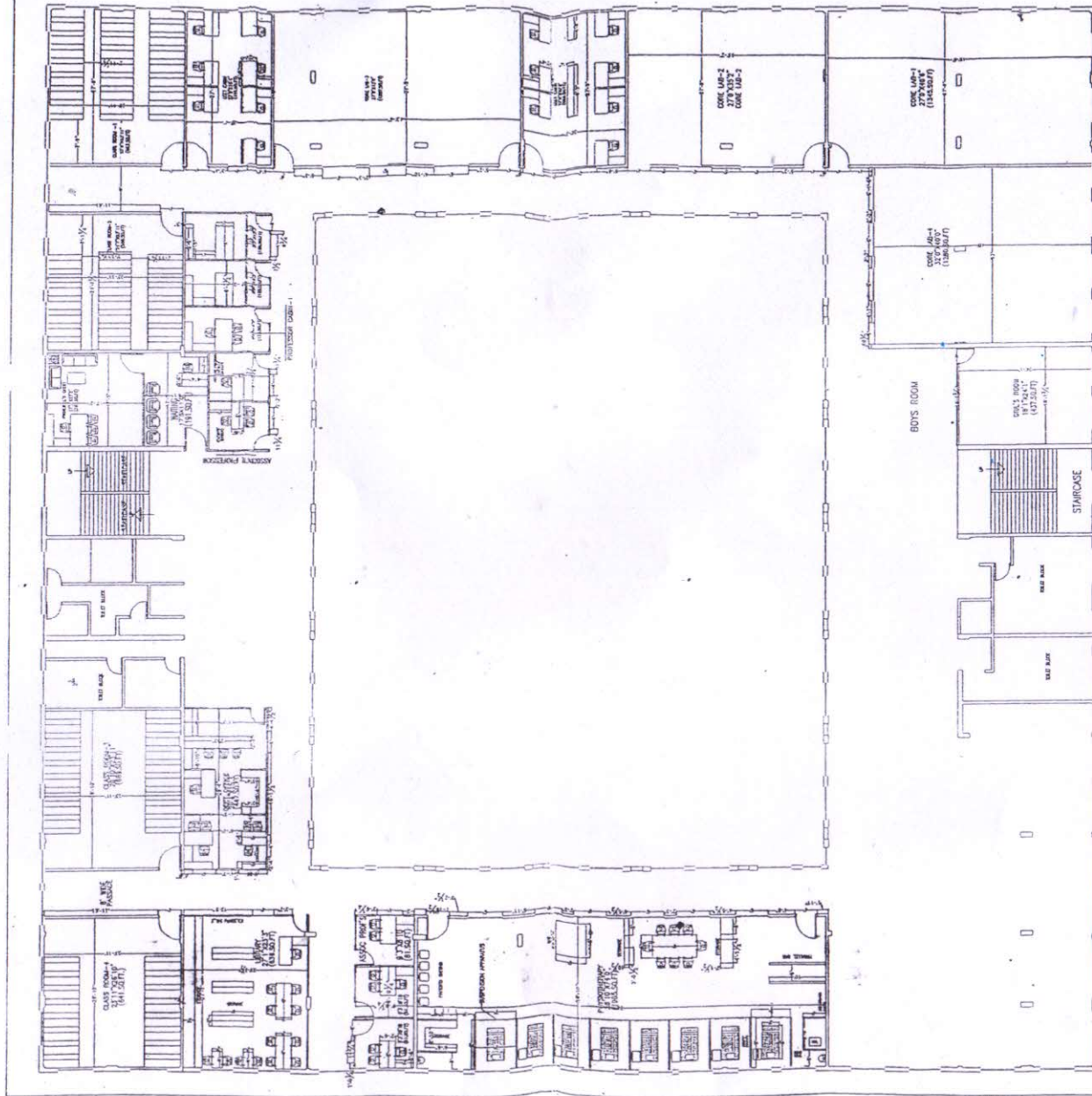

4x4= Class rooms

*A.F. Bagul*  
**Mr. A. F. Bagul**

Site : S. to E. by  
 Place : S. to E. by  
**MAEER'S MIT, Pune**



*A. Ghodrey*  
**DR. AREHAL GHODEY**  
 M.Ph.T (Musculoskeletal)

भावावती प्रमाणपत्र  
(OCCUANCY CERTIFICATE)

तळेगांव दाभाडे नगरपरिषद हद्दीतील सर्व्हे क्र. 33

दि. र. त. \_\_\_\_\_

पेट/नगर/वॉलेजी तळेगाव दाभाडे सुरवे क्रमांक \_\_\_\_\_ खीत

इमारतीचे बांधकाम / उभारणी / पुर्नउभारणी / पेशेवदल करणेसाठी कार्यतय्यीत आदेश क्र. सशिव / ५५१७००

दिनांक १०/०१/२००९ उत्तरे

श्री / श्रीमती मेस्स अध्यक्ष / सेक्रेटरी तळेगाव जनरल हॉस्पिटल

यांना परवानगी देण्यात आली होती.  
खरीत परवानगी प्रमाणे अर्जदार यांनी शर्व भाग / इमारतीचे बांधकाम / उभारणी / पुर्नउभारणी / पेशेवदल  
श्री. / श्रीमती / मेस्स आर. एन. गोखले

ताहलेन्नाड अर्किटेक्ट / इंजिनीअर / सुपरवायझर यांच्या वेरिफिकेशन पूर्ण केलेल्या असल्याने यासाठी अनुद येतेत्या इमारतीचा भोगवटा करणेत महानाष्ट्र नगरपालिका अधिनियम १९८५ च्या कलाम १९३ अन्वये परवानगी देण्यात येत आहे.

इमारतीचे वर्णन (OPD इमारत)

स.क्र.	सुरवे क्रमांक	तळमजला संख्या	श्रीलगाची संख्या	वर्णन
33	तळेगाव	५२ - हॉस्पिटल रुम ५५ - Toilet	५३६६-६	पावा = ऑफीसेस एक = हॉर्स शेड पेज = सेक्रेटारिएट एक = पोस्ट ऑफीस सहा = ऑपरेशन थियेटर एक = श्री. ऑपरेटिव टॉम = स्वीअर रुम एक = सेटव वायुशेवक सात = डॉक्टर चेअर पावा = Toilet

ताळमजला OPD क्षेत्र = २६५५.३६ चौ.मी.  
सुपरवायझर OPD क्षेत्र = २३५५.६२ चौ.मी.  
सेक्रेटारिएट OPD क्षेत्र = २३५५.६२ चौ.मी.

हा दाखला आज दिनांक २८/१२/००८ सहिने कार्यालयीन शिक्क्यानिशी दिला आहे.



सेनी माइस्ट  
मुख्याधिकारी  
तळेगांव दाभाडे नगरपरिषद

जा.क्र. नंदि / भोवप्र / ६५०/०८  
तळेगांव दाभाडे नगरपरिषद  
नगर नियोजन व विकास विभाग  
त. मायळ, जि. पुणे.  
दिनांक : २८/१२/००८

श्री / श्रीमती अध्यक्ष / सेक्रेटरी तळेगाव जनरल हॉस्पिटल (गायनर मेडिसिन वॉलेज)  
तळेगाव दाभाडे  
**DR. SNEHAL GHODEY**  
M.Ph.T (Musculoskeletal)  
PRINCIPAL  
MAEER'S PHYSIOTHERAPY COLLEGE  
TALEGAON DABHADE  
**DR. SNEHAL GHODEY**  
M.Ph.T (Musculoskeletal)  
PRINCIPAL  
MAEER'S PHYSIOTHERAPY COLLEGE  
TALEGAON DABHADE



## PRINCIPAL'S OFFICE



**PROFESSOR/ ASSOCIATE PROFESSOR/ ASSISTANT PROFESSOR OFFICE**



## ADMINISTRATION OFFICE

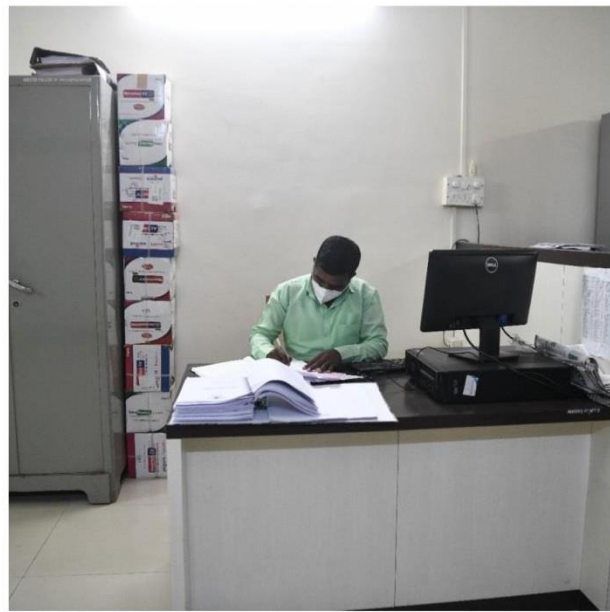



# 1.HUMAN ANATOMY DEPARTMENT



## 2.HUMAN PHYSIOLOGY DEPARTMENT



### 3.ELECTROTHERAPY & ELECTRODIAGNOSIS DEPARTMENT



## 4.KINESIOTHERAPY & PHYSICAL DIAGNOSIS DEPARTMENT



## 5. MUSCULOSKELETAL PHYSIOTHERAPY DEPARTMENT

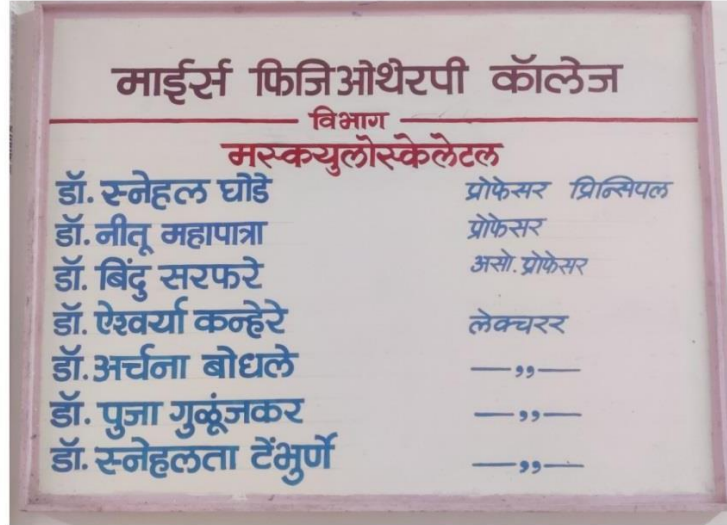

## 6. NEUROPHYSIOTHERAPY DEPARTMENT



## 7.CARDIOVASCULAR & RESPIRATORY PHYSIOTHERAPY DEPARTMENT



## 8.COMMUNITY PHYSIOTHERAPY DEPARTMENT

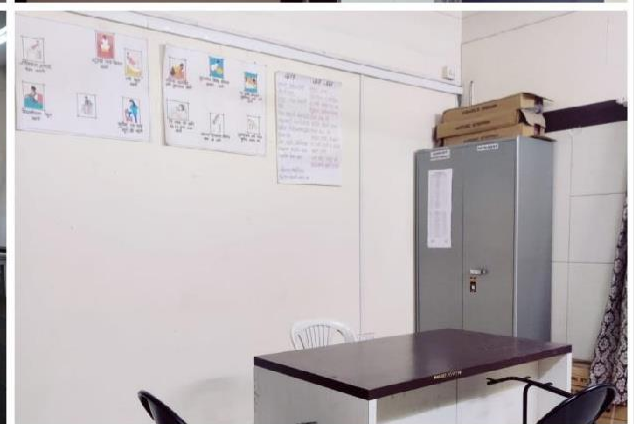



# CENTRAL & PHYSIOTHERAPY COLLEGE LIBRARY



Photocopy Machine

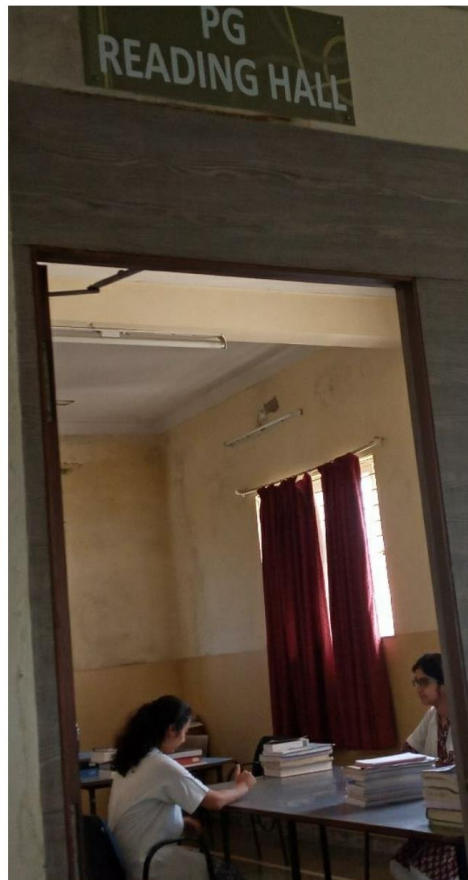

**DIGITAL LIBRARY**



## LECTURE THEATRE



## CONFERENCE ROOM



**MINI AUDITORIUM**



## M.P.T CLASSROOMS



## B.P.TH. CLASSROOMS



## CORE LABORATORIES

### EXERCISE PHYSIOLOGY & FITNESS

# EXERCISE PHYSIOLOGY & FITNESS





# PHYSIOTHERAPY MUSEUM



YOGA/CLINICAL SKILL LABORATORY

# YOGA / CLINICAL SKILL LABORATORY



## UNIVERSITY EXAMINATION INFRASTRUCTURE



## EXAMINATION HALL WITH BENCHES



## PARKING FACILITY



## GUEST HOUSE FACILITY



## RESIDENTIAL QUARTER FACILITY FOR STAFF



## NON TEACHING STAFF QUARTERS





## HOSPITAL WASTE MANAGEMENT UNIT



## RESEARCH CELL



## INTERCOM NETWORK



# PLAYGROUND



**WITH P.T. TEACHER / INSTRUCTOR**



## COMMON ROOM FOR GIRLS



## COMMON ROOM FOR BOYS



## CAFETERIA





## FACILITY FOR INDOOR GAMES



## GYMNASIUM/GYMKHANA FACILITY



## BOYS HOSTEL



## GIRLS HOSTEL



## CANTEEN FACILITY



**WARDEN / RECTOR**



# HOSPITAL

## CASUALTY



## INDOOR FACILITIES







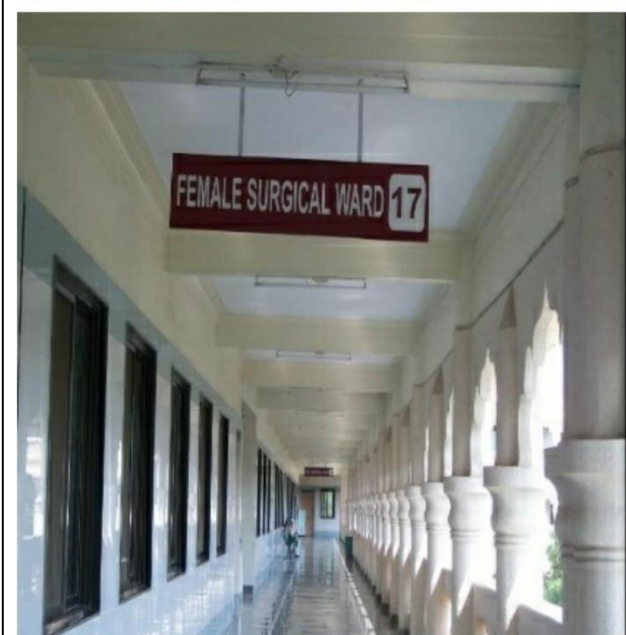

## PHYSIOTHERAPY OPD



## OUTDOOR FACILITIES



**AMBULANCE FACILITY**

